

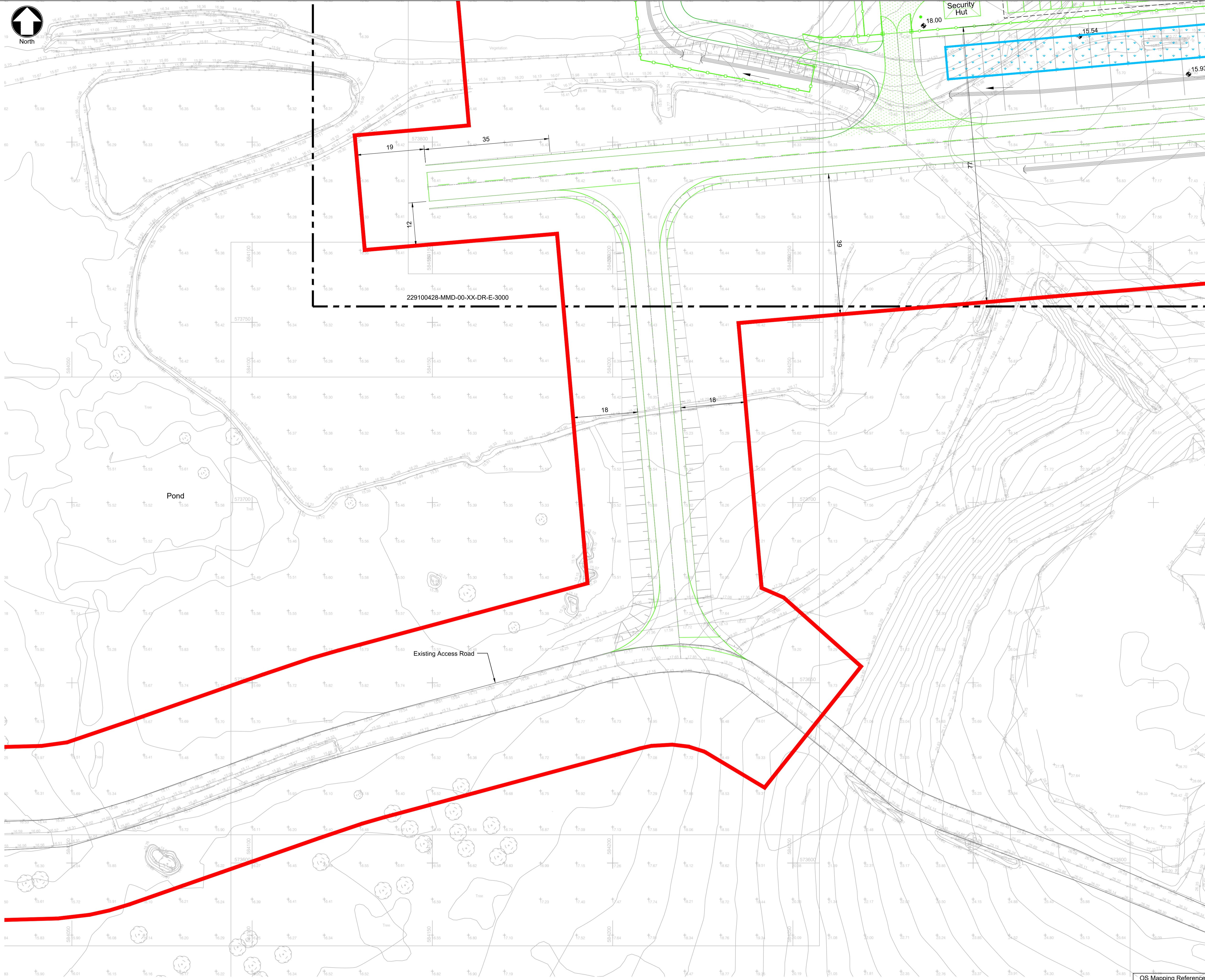

North



- Notes
1. For planning purposes only. Not for construction.
 2. All dimensions are in metres unless otherwise noted.
 3. Where levels are shown, all levels are in metres above Malin Head datum
 4. Lightning protection was designed to LPL III as per IS EN 62305.
 5. Specific detail & design of vehicular access to adjacent ESB Networks substation compound will be confirmed by ESB Networks in a separate planning application.

Key to symbols

- Application Site Boundary
- New Equipment
- Proposed Building
- New Access Road
- Area of Permanent Translocated Grass - 223m x 9m
- Lighting Monopole
- Proposed Site Level
- Proposed Security Fence
- Proposed Property Fence
- Proposed Compacted Stone Access Track

Scale: 1:500

0 25m 50m

- Reference drawings
- 229100428-MMD-00-XX-DR-E-1100 Site Location Plan - Key Plan
 - 229100428-MMD-00-XX-DR-E-2998 Converter Station Compound Overall Site Layout
 - 229100428-MMD-00-XX-DR-E-3000 Converter Station Compound Site Layout Sheet 2 of 3
 - 229100428-MMD-00-XX-DR-E-3001 Converter Station Compound Site Layout Sheet 3 of 3
 - 229100428-MMD-00-XX-DR-E-3040 Converter Station Compound Site Drainage Layout

| | | | | | |
|-----|------------|-------|---------------------|--------|-------|
| PL1 | 25/06/2021 | SHY | Issued for Planning | DH | TK |
| Rev | Date | Drawn | Description | Ch'k'd | App'd |

MOTT MACDONALD

South Block
Rockfield
Dundrum
Dublin 16
Ireland
T +353 (0)1 291 6700
F
W www.mottmac.com



Title

**Celtic Interconnector
Converter Station Site (at Ballyadam)
Site Layout
Sheet 1 of 3**

| | | | |
|-------------|-------------|--------------|-------------|
| Designed | I. Eustace | Eng check | D. Hassett |
| Drawn | B. Zulueta | Coordination | D. Monaghan |
| Dwg check | D. Monaghan | Approved | T. Keane |
| Scale at A1 | Status | Rev | Security |
| 1:500 | APR | PL1 | STD |

OS Mapping Reference: OS6342

Drawing Number
229100428-MMD-00-XX-DR-E-2999

© Mott MacDonald Ireland
This document is issued for the party which commissioned it and for specific purposes connected with the captioned project only. It should not be relied upon by any other party or used for any other purpose.
We accept no responsibility for the consequences of this document being relied upon by any other party, or being used for any other purpose, or containing any error or omission in data supplied to us by other parties.

© Ordnance Survey Ireland/Government of Ireland.
Ordnance Survey Ireland Licence No. EN0061519-24